



PASS

Patrol Accuracy and Safety Solution

Live reporting RFID scanning technology.

Sentinel employs a highly advanced technology that accomplishes a wide range of functions for security operations using desktop (PASS D POST) and mobile devices (PASS MPOST) this technology helps Increase safety, productivity, effectiveness, and communication across the organization.

With the PASS system, (Patrol Accuracy and Safety Solution) missing a patrol or a safety check-in is a thing of the past. The PASS system will alert supervisors, administrators and security agents live and in real time of the missed patrol or failure to do a safety check. The system can be programmed any way and as desired.

Here are some of the functions of our PASS system:



PASS D Post

A multifaceted web-based application designed to streamline security agent's operations. PASS Post can help increase productivity and facilitate effective communication between security agents, site supervisors and patrons. Real-time technology delivers key performance indicators (KPIs)



PASS M-Post

This is a completely customizable mobile application that better manages security personnel and increases safety and productivity. From interactive security patrols to comprehensive real-time incident reporting, PASS M-Post modernizes security services. All activities can be sent live and in real time to patrons. The system is customizable to meet the demands of every patron.



PASS Patrol

This is the perfect solution to modernize security patrolling, incident reporting and more. We setup NFC/RFID tags along patrol routes and use mobile devices to scan and send real time data on activities to a centralized system. This replaces antiquated wands with a powerful and rugged mobile device



PASS Inspector

This modernizes security agent inspections with customizable forms on a per site, per inspection basis. Ensures compliance, indicate corrective measures, and automatically sends notifications to management within a centralized system.

FEATURES

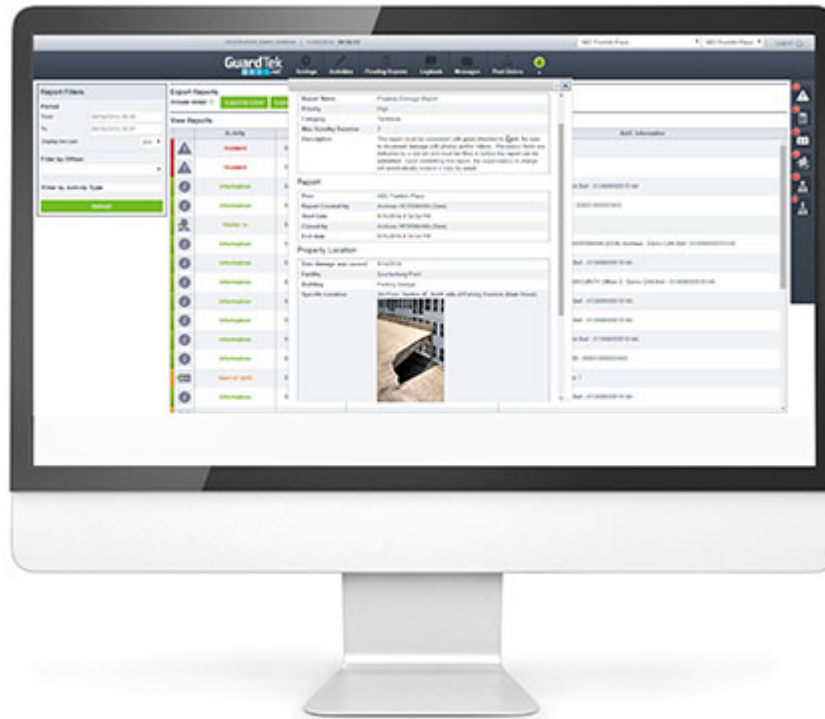

Security Operations & Management

Improves productivity and manages the security workforce more effectively by automating internal processes through web and mobile technology

Our patrol system is an end-to-end solution for security operations and management. It helps managers and administrators respond to, report on, and analyze security agent activities. Our Administrators can also manage emergency dispatches, field incidents and investigations from start to finish.



Incident Reports

Our system has customizable incident alerting software streamlines the entire process and enforces consistency using messages that include multimedia, geolocation and text. It easily tracks and manages incidents and the system is capable of sending the reports live and in real time, or as programmed. We can create customized templates and reports to suit your site needs.

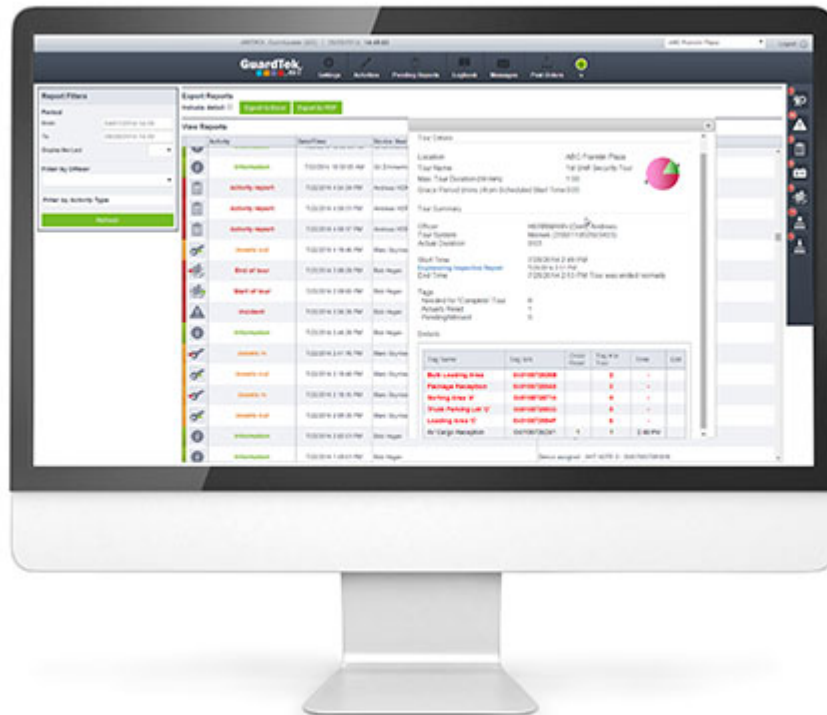

Security Patrol

Our patrol system is capable of scanning NFC/RFID tag checkpoints at strategic site locations using mobile technology sending real-time updates via email or text.

We are able to track security patrols in real-time. Our system modernizes security patrol operations with intelligent software that captures detailed and accurate information. This replaces antiquated wands with powerful rugged mobile devices.



Post Order Management

Online post order management allows site supervisors to distribute security agent instructions in real-time and document their compliance. Security post orders can be managed online through our portal. Site supervisors and managers can easily deliver post order updates and notifications in real-time, and customize orders by post, by client or by organization. The post order management module can also document acknowledgement and viewing by individual agents to ensure compliance.

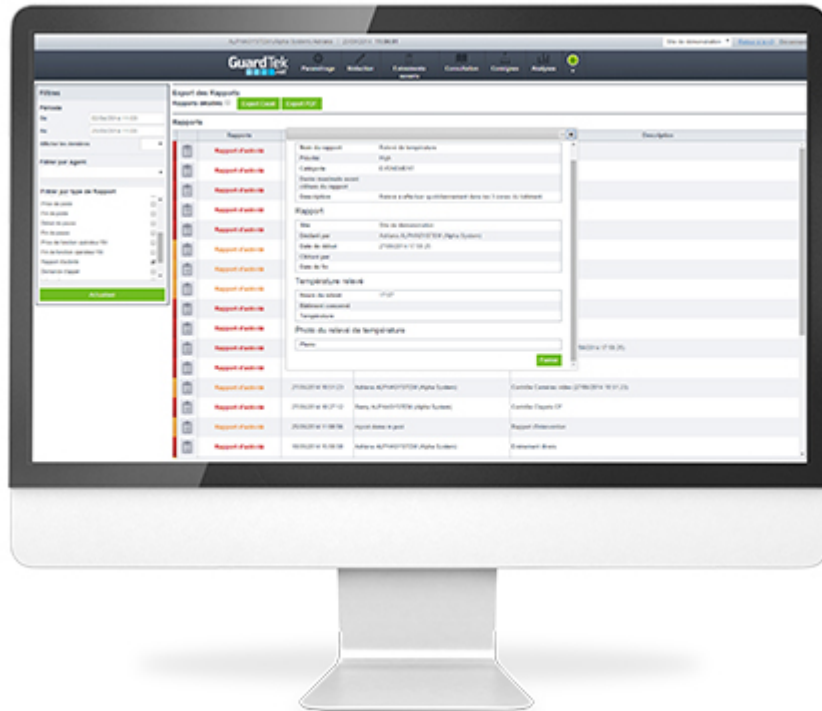

Daily Activity Reports

The PASS system eliminates paper reports and centralizes information online. It captures and schedules security agent's activities in real-time from any site.

The system captures detailed reports of security activities in real-time from any site using the portal's logbook and Daily Activity Report feature. The DAR and Activity Log module allows administrators to consolidate incident reports and data in one centralized view. This eliminates messy paper reports for security agents and keeps all files organized in one central and electronic location.

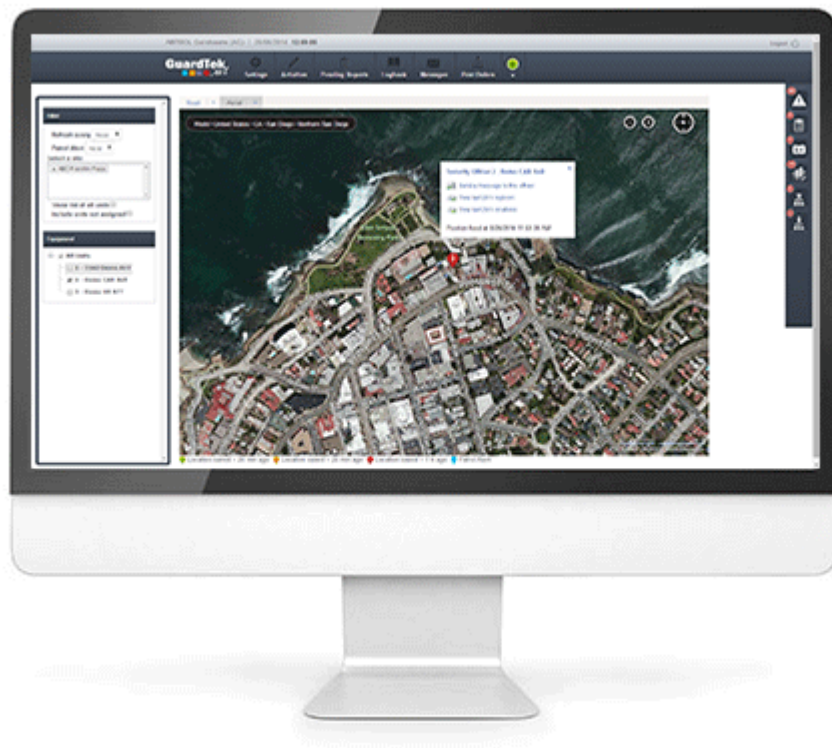

Geolocation & Security Dispatch

The system locates security personnel on-line at any time and dispatches appropriately for any emergency based on proximity and availability.

This feature is also important for safety and accurate service. The supervisory team know the location of agents at any given time.

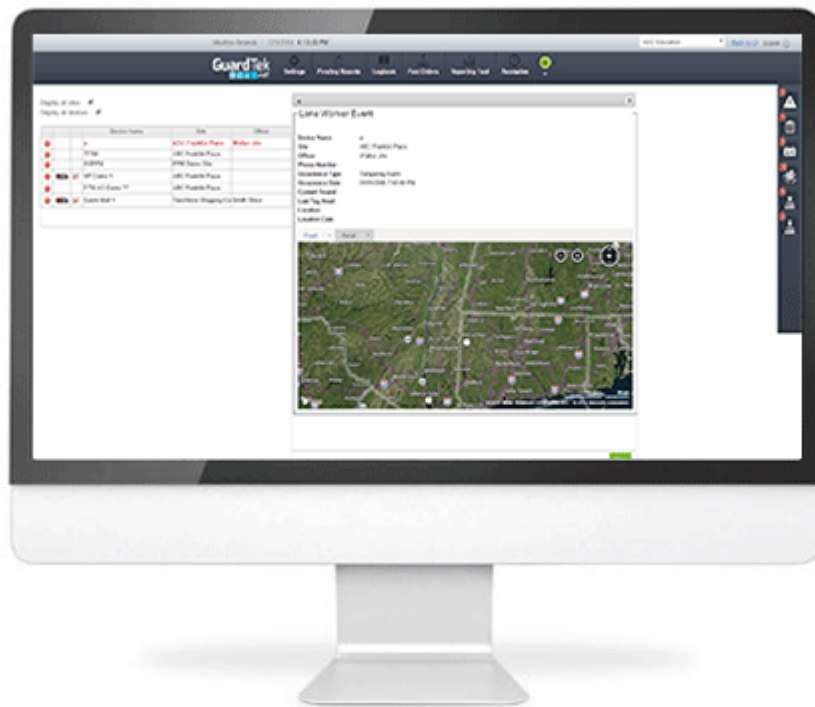

Lone Worker Safety

FOR SAFETY REASONS AND TO COMPLY WITH ALBERTA'S LONE WORKER LEGISLATIONS, every security agent physically checks-in with the PASS system (hand held device) every hour of their shift, the system will alert our supervisors live and in real-time when an agent fails to check in. The supervisor will immediately make contact with the Agent upon receiving the System's alert.

The system will not stop alerting emergencies unless the supervisor acknowledges the message.

Lone Worker Protection provides lone workers with assistance notifications for emergencies. The notification alerts are triggered by falls, device impacts and several other 'variables'. Lone Worker Protection provides peace of mind and safety to individual workers in case of emergency.



Inspections & Quality Assurance

Supervisors responsible for site inspections can utilize a comprehensive set of features on a smartphone platform to effectively manage security agent compliance and performance.

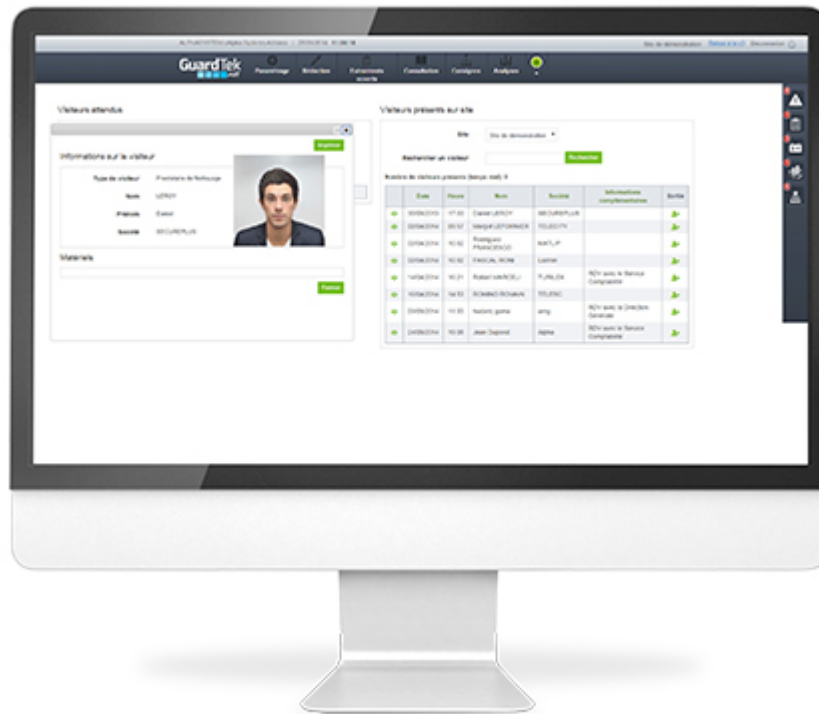

Visitor Registration

The system can track and register all visitors within an organized online platform to adhere to visitor management processes and policy requirements

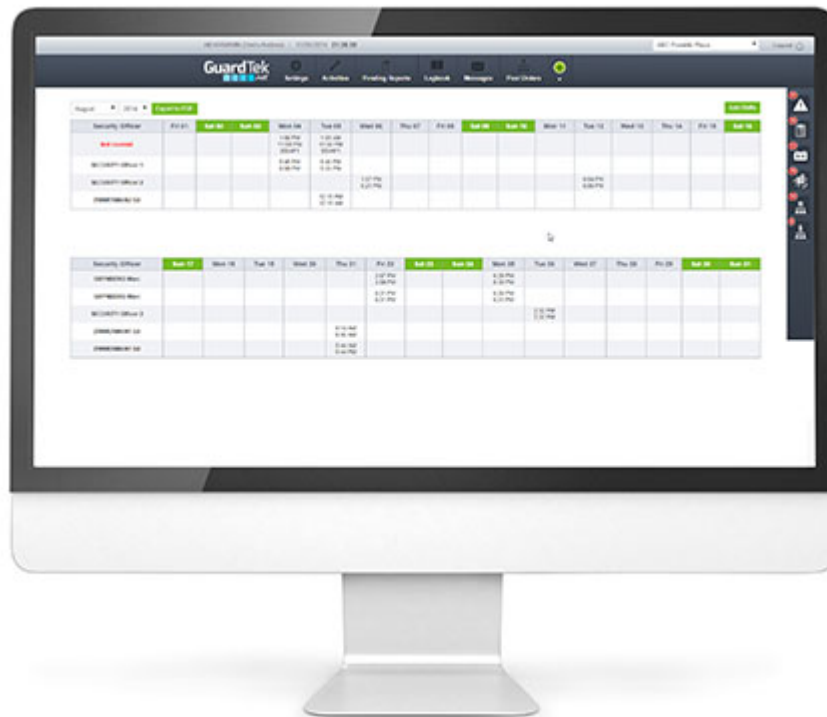

Time and Attendance

The system can easily capture time and attendance as programmed for each post.

In addition to the PASS system, we also offer our mobile patrol patrons our live reporting car mounted GPS system. This system reports all patrol vehicles entries and exists to and from the site.

NOTE:

On bard car mounted GPS reports GEO fence entries and exist from the site and our PASS system reports the onsite patrol activity, (RFID scans of the various areas in the site) all with capabilities of reporting live to patrons email.



Real Time Car Mounted GPS System

This system is in addition to the PASS system reviewed above.

All vehicles in our fleet are equipped with mounted GPS tracking system that reports live and in real time. The agents in this division also carry the PASS system.

GPS REAL TIME TRACKING

Our patrol vehicles are GPS REALTIME tracked. This allows us to better monitor our patrols and serves as a safety measure. Our patrons have peace of mind knowing that their patrols are being done as requested and as reported. GPS can be set up to report patrols live to any email address

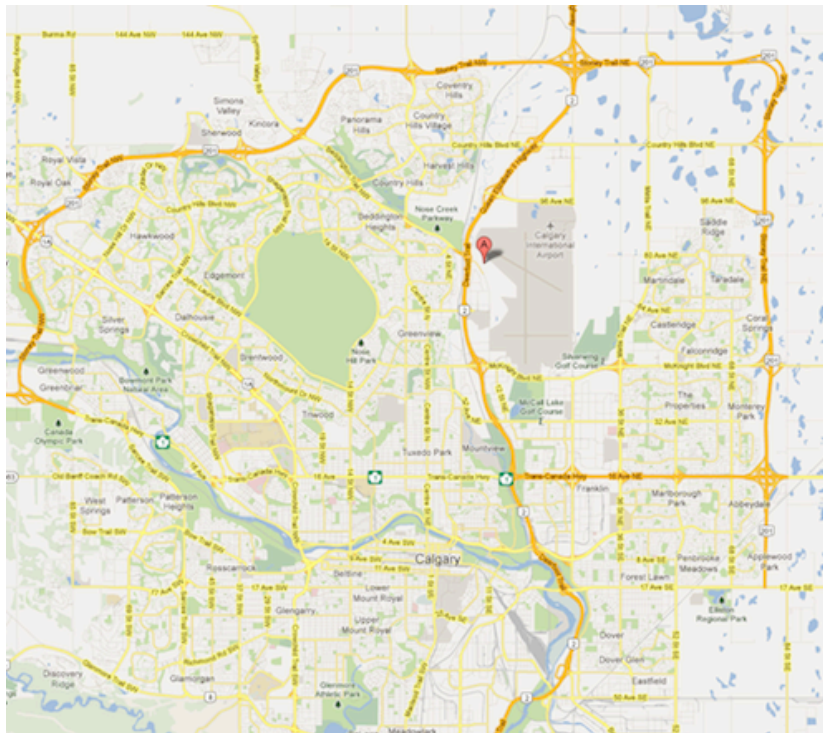

These are some of the features our car mounted GPS system provides:

1. Real Time reporting to email, text or voice
2. Location
3. GEO fence reporting. (reports when a car enters and leaves the premises live)
4. Idle time
5. Stop time
6. Speed
7. Direction
8. Engine on/off
9. Accurate timings
10. Keeps History for up to two years

System Review

Our solutions are effectively improving safety, productivity and service quality and our motivation and commitment to our clients is 100% focused on service and safety.

With our deep knowledge of the security industry, and with the effective use of our advanced safety and patrol system, we have employed a system capable of anticipating and completely satisfying our patrons' needs for capturing and managing the important information related to their buildings' security.